www.everestbiotech.com
Email: customerservice@vectorlabs.com
Telephone: (650) 697-3600

GOAT ANTI-AGXT / AGT ANTIBODY

SKU: EB09063

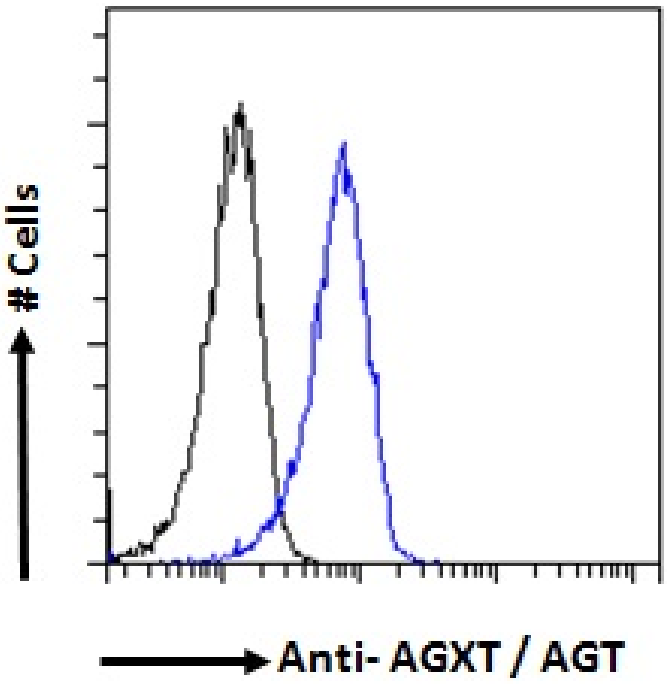

SPECIFICATIONS

Formulation	Supplied at 0.5 mg/ml in Tris saline, 0.02% sodium azide, pH7.3 with 0.5% bovine serum albumin.
Unit Size	100 µg
Storage Instructions	Aliquot and store at -20°C. Minimize freezing and thawing.
Synonym / Alias Names	serine:pyruvate aminotransferase|serine-pyruvate aminotransferase|hepatic peroxisomal alanine:glyoxylate aminotransferase|L-alanine: glyoxylate aminotransferase 1|TLH6|SPT|SPAT|PH1|AGXT1|AGT1|AGT|alanine-glyoxylate aminotransferase|AGXT
Usage Summary	Immunofluorescence: Strong expression of the protein seen in the vesicles of HeLa and HepG2 cells. Recommended concentration: 10µg/ml. Flow Cytometry: Flow cytometric analysis of HepG2 cells. Recommended concentration: 10ug/ml.
Accession ID	NP_000021.1
Blocking Peptide	EBP09063

Immunogen	Peptide with sequence C-DKAKKKMYSRK, from the internal region of the protein sequence according to NP_000021.1.
Peptide Sequence	C-DKAKKKMYSRK
Purification Method	Purified from goat serum by ammonium sulphate precipitation followed by antigen affinity chromatography using the immunizing peptide.
Shipping Instructions	Refrigerated
Predicted Species	Human
Reactive Species	Human
Human Gene ID	189
Product Grade	https://prod-vector-labs-pimcore-assets.s3.us-east-1.amazonaws.com/assets/products/image/elite_medium.png
ELISA Detection Limit	Antibody detection limit dilution 1:2000.
Application Type	Pep-ELISA, IF, FC

DOCUMENTS

- Data Sheet

GALLERY IMAGES

