www.everestbiotech.com
Email: customerservice@vectorlabs.com
Telephone: (650) 697-3600

GOAT ANTI-ATXN2 ANTIBODY

SKU: EB10217

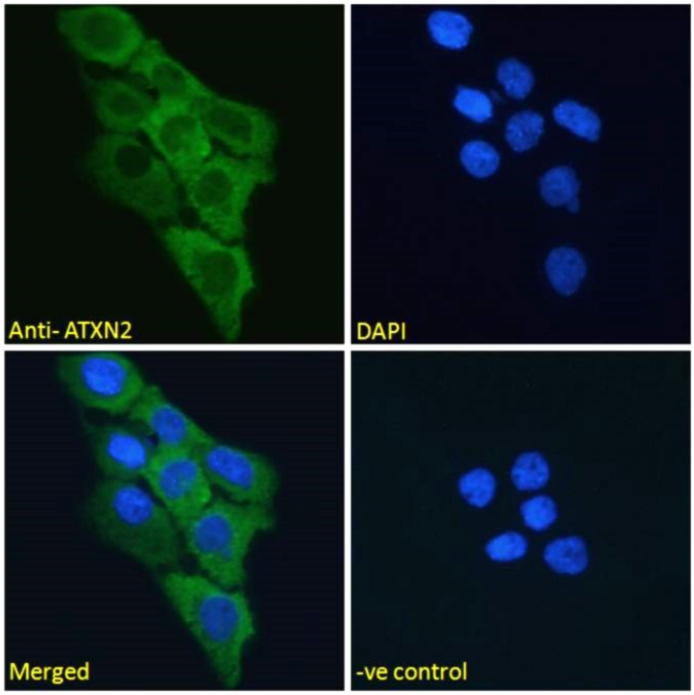

SPECIFICATIONS

Formulation	Supplied at 0.5 mg/ml in Tris saline, 0.02% sodium azide, pH7.3 with 0.5% bovine serum albumin.
Unit Size	100 µg
Storage Instructions	Aliquot and store at -20°C. Minimize freezing and thawing.
Synonym / Alias Names	ATXN2|trinucleotide repeat containing 13|TNRC13|SCA2|FLJ46772|ATX2|ataxin 2
Usage Summary	Immunofluorescence: Strong expression of the protein seen in the cytoplasm of A431 and U2OS cells. Recommended concentration: 10µg/ml. Flow Cytometry: Flow cytometric analysis of A431 cells. Recommended concentration: 10ug/ml.
Accession ID	NP_002964.3; NP_001297050.1; NP_001297052.1
Blocking Peptide	EBP10217

www.everestbiotech.com
Email: customerservice@vectorlabs.com
Telephone: (650) 697-3600

Immunogen	Peptide with sequence C-SEREGHSINTR, from the internal region of the protein sequence according to NP_002964.3; NP_001297050.1; NP_001297052.1.
Peptide Sequence	C-SEREGHSINTR
Purification Method	Purified from goat serum by ammonium sulphate precipitation followed by antigen affinity chromatography using the immunizing peptide.
Shipping Instructions	Refrigerated
Predicted Species	Human, Mouse, Dog, Cow, Pig
Reactive Species	Human
Human Gene ID	6311
Mouse Gene ID	20239
Product Grade	https://prod-vector-labs-pimcore-assets.s3.us-east-1.amazonaws.com/assets/products/image/elite_medium.png
ELISA Detection Limit	Antibody detection limit dilution 1:2000.
Application Type	Pep-ELISA, IF, FC

DOCUMENTS

- Data Sheet

GALLERY IMAGES

