www.everestbiotech.com
Email: customerservice@vectorlabs.com
Telephone: (650) 697-3600

GOAT ANTI-CD28 (MOUSE) ANTIBODY

SKU: EB10741

www.everestbiotech.com
Email: customerservice@vectorlabs.com
Telephone: (650) 697-3600

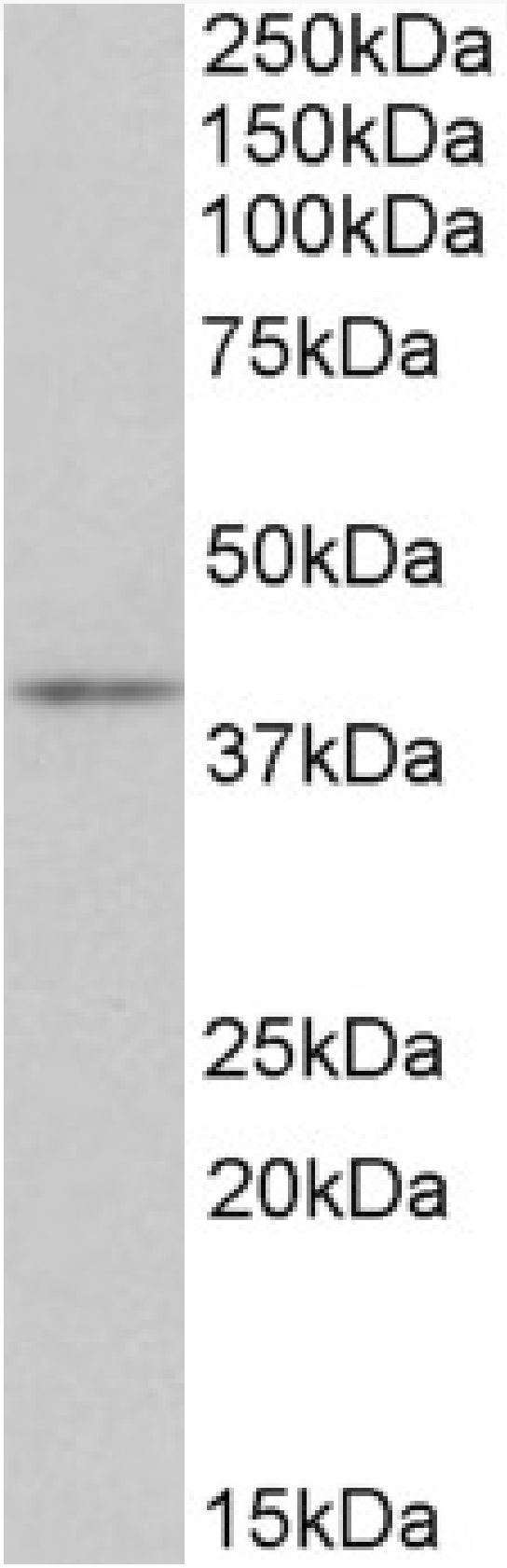

www.everestbiotech.com
Email: customerservice@vectorlabs.com
Telephone: (650) 697-3600

SPECIFICATIONS

Formulation	Supplied at 0.5 mg/ml in Tris saline, 0.02% sodium azide, pH7.3 with 0.5% bovine serum albumin.
Unit Size	100 µg
Storage Instructions	Aliquot and store at -20°C. Minimize freezing and thawing.
Synonym / Alias Names	Cd28| CD28 antigen| CH29-189K17.3| OTTMUSP00000002157| T-cell-specific surface glycoprotein CD28
Accession ID	NP_031668.3
Blocking Peptide	EBP10741
Immunogen	Peptide with sequence KEKHLCHTQSSPK, from the internal region of the protein sequence according to NP_031668.3.
Product Comments	The immunizing peptide represents a part of the extracellular domain.
Peptide Sequence	KEKHLCHTQSSPK
Purification Method	Purified from goat serum by ammonium sulphate precipitation followed by antigen affinity chromatography using the immunizing peptide.
Shipping Instructions	Refrigerated
Predicted Species	Mouse
Reactive Species	Mouse
Mouse Gene ID	12487
Product Grade	https://prod-vector-labs-pimcore-assets.s3.us-east-1.amazonaws.com/assets/products/image/elite_medium.png
ELISA Detection Limit	Antibody detection limit dilution 1:16000.
Western Blot	Approx 40kDa band observed in Mouse Thymus lysates (calculated MW of 25.2kDa according to NP_031668.3). The observed molecular weight corresponds to the glycosylated form. Recommended concentration: 0.3-1µg/ml.
Application Type	Pep-ELISA, WB

www.everestbiotech.com
Email: customerservice@vectorlabs.com
Telephone: (650) 697-3600

DOCUMENTS

- Data Sheet

GALLERY IMAGES

