www.everestbiotech.com
Email: customerservice@vectorlabs.com
Telephone: (650) 697-3600

GOAT ANTI-MDR2 / MDR3 ANTIBODY

SKU: EB08703

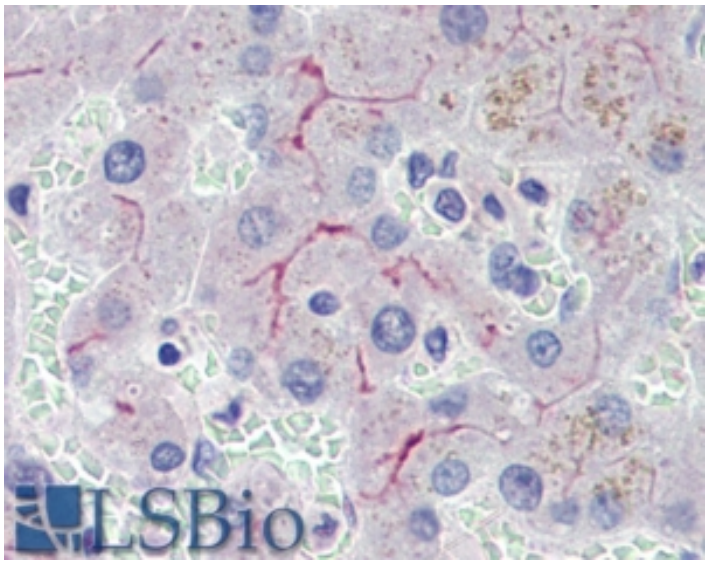

SPECIFICATIONS

Formulation	Supplied at 0.5 mg/ml in Tris saline, 0.02% sodium azide, pH7.3 with 0.5% bovine serum albumin.
Unit Size	100 µg
Storage Instructions	Aliquot and store at -20°C. Minimize freezing and thawing.
Synonym / Alias Names	multiple drug resistance 3|multidrug resistance protein 3|P-glycoprotein-3/multiple drug resistance-3|P glycoprotein 3/multiple drug resistance 3|ATP-binding cassette, subfamily B, member 4|PGY3|PFIC-3|MDR3|MDR2/3|MDR2|GBD1|ABC21|ATP-binding cassette, sub-family B (MDR/TAP), member 4|ABCB4
Accession ID	NP_000434.1; NP_061337.1; NP_061338.1
Blocking Peptide	EBP08703
Immunogen	Peptide with sequence DLEAAKNGTAWRP-C, from the N Terminus of the protein sequence according to NP_000434.1; NP_061337.1; NP_061338.1.
Product Comments	This antibody is expected to recognize all three reported isoforms (NP_000434.1; NP_061337.1; NP_061338.1).
Peptide Sequence	DLEAAKNGTAWRP-C

Purification Method	Purified from goat serum by ammonium sulphate precipitation followed by antigen affinity chromatography using the immunizing peptide.
Shipping Instructions	Refrigerated
Predicted Species	Human
Reactive Species	Human
Human Gene ID	5244
Product Grade	https://prod-vector-labs-pimcore-assets.s3.us-east-1.amazonaws.com/assets/products/image/elite_medium.png
IHC Results	In paraffin embedded Human Liver shows membranous staining between hepatocytes. Recommended concentration, 1-2µg/ml.
ELISA Detection Limit	Antibody detection limit dilution 1:32000.
Application Type	Pep-ELISA, IHC

DOCUMENTS

- Data Sheet

GALLERY IMAGES

