www.everestbiotech.com
Email: customerservice@vectorlabs.com
Telephone: (650) 697-3600

GOAT ANTI-MID2 / TRIM1 ANTIBODY

SKU: EB05823

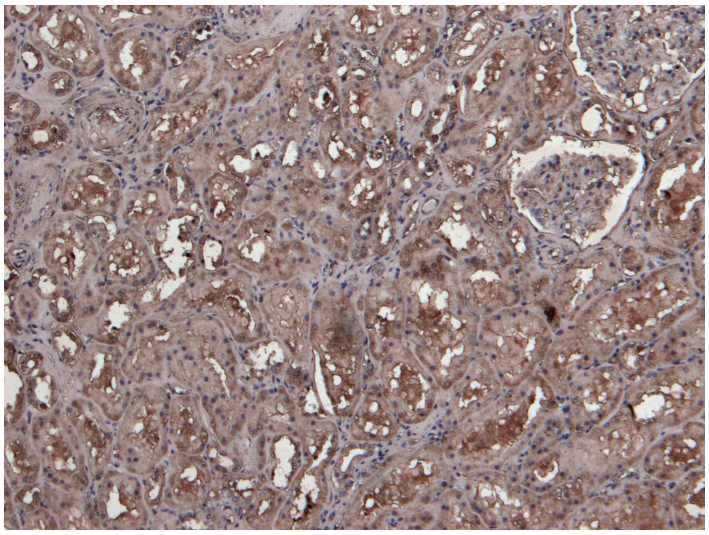

SPECIFICATIONS

Formulation	Supplied at 0.5 mg/ml in Tris saline, 0.02% sodium azide, pH7.3 with 0.5% bovine serum albumin.
Unit Size	100 µg
Storage Instructions	Aliquot and store at -20°C. Minimize freezing and thawing.
Synonym / Alias Names	RNF60|FXY2|FLJ41813|FLJ37715|RP6-191P20.2|tripartite motif protein 1|midin 2|FXY2|midline 2|TRIM1|MID2
Accession ID	NP_036348.2; NP_438112.2
Blocking Peptide	EBP05823
Immunogen	Peptide with sequence QESPYVSGMKTCH, from the C Terminus of the protein sequence according to NP_036348.2; NP_438112.2.
Product Comments	This antibody is expected to recognise both human isoforms of this protein.
Peptide Sequence	QESPYVSGMKTCH
Purification Method	Purified from goat serum by ammonium sulphate precipitation followed by antigen affinity chromatography using the immunizing peptide.

Shipping Instructions	Refrigerated
Predicted Species	Human, Mouse, Rat, Dog, Pig, Cow
Reactive Species	Human
Human Gene ID	11043
Mouse Gene ID	23947
Product Grade	https://prod-vector-labs-pimcore-assets.s3.us-east-1.amazonaws.com/assets/products/image/elite_medium.png
IHC Results	Paraffin embedded Human Kidney. Recommended concentration: 8µg/ml.
ELISA Detection Limit	Antibody detection limit dilution 1:4000.
Application Type	Pep-ELISA, IHC

DOCUMENTS

- Data Sheet

GALLERY IMAGES

