www.everestbiotech.com
Email: customerservice@vectorlabs.com
Telephone: (650) 697-3600

GOAT ANTI-MRP5 ANTIBODY

SKU: EB08699

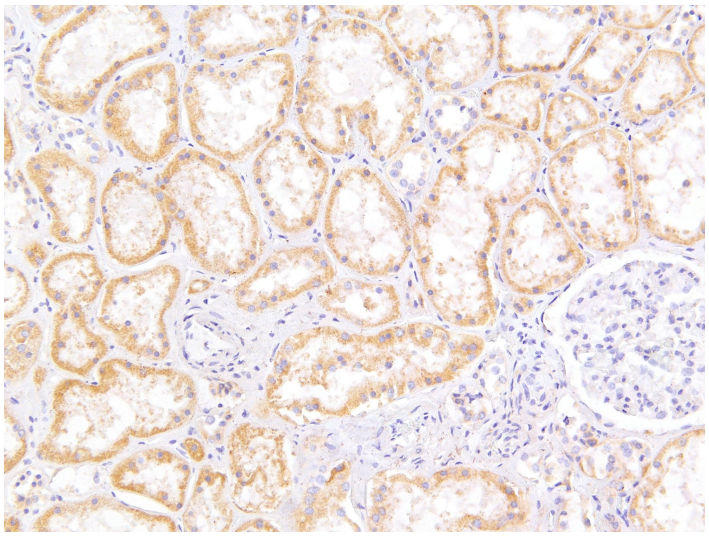

SPECIFICATIONS

Formulation	Supplied at 0,5 mg/ml in Tris saline, 0,02% sodium azide, pH7,3 with 0,5% bovine serum albumin,
Unit Size	100 µg
Storage Instructions	Aliquot and store at -20°C, Minimize freezing and thawing,
Synonym / Alias Names	canalicular multispecific organic anion transporter C|ATP-binding cassette, sub-family C, member 5|pABC11|SMRP|MOATC|MOAT-C|EST277145|ABC33|ATP-binding cassette, sub-family C (CFTR/MRP), member 5|ABCC5|DKFZp686C1782|MRP5
Accession ID	NP_005679,2; NP_001018881,1
Blocking Peptide	EBP08699
Immunogen	Peptide with sequence KDIDIGKEYIIP-C, from the N Terminus of the protein sequence according to NP_005679,2; NP_001018881,1,
Product Comments	This antibody is expected to recognize both reported isoforms (NP_005679,2; NP_001018881,1),
Peptide Sequence	KDIDIGKEYIIP-C
Purification Method	Purified from goat serum by ammonium sulphate precipitation followed by antigen affinity chromatography using the immunizing peptide,

Shipping Instructions	Refrigerated
Predicted Species	Human, Mouse, Rat, Dog, Pig, Cow
Reactive Species	Human
Human Gene ID	10057
Mouse Gene ID	27416
Rat Gene ID	116721
Product Grade	https://prod-vector-labs-pimcore-assets.s3.us-east-1.amazonaws.com/assets/products/image/elite_medium.png
IHC Results	Paraffin embedded Human Kidney, Recommended concentration: 5µg/ml,
ELISA Detection Limit	Antibody detection limit dilution 1:128000,
Application Type	Pep-ELISA, IHC

DOCUMENTS

- Data Sheet

GALLERY IMAGES

