www.everestbiotech.com
Email: customerservice@vectorlabs.com
Telephone: (650) 697-3600

GOAT ANTI-PARK7 / DJ-1, BIOTINYLATED ANTIBODY

SKU: EB05880-B

www.everestbiotech.com
Email: customerservice@vectorlabs.com
Telephone: (650) 697-3600

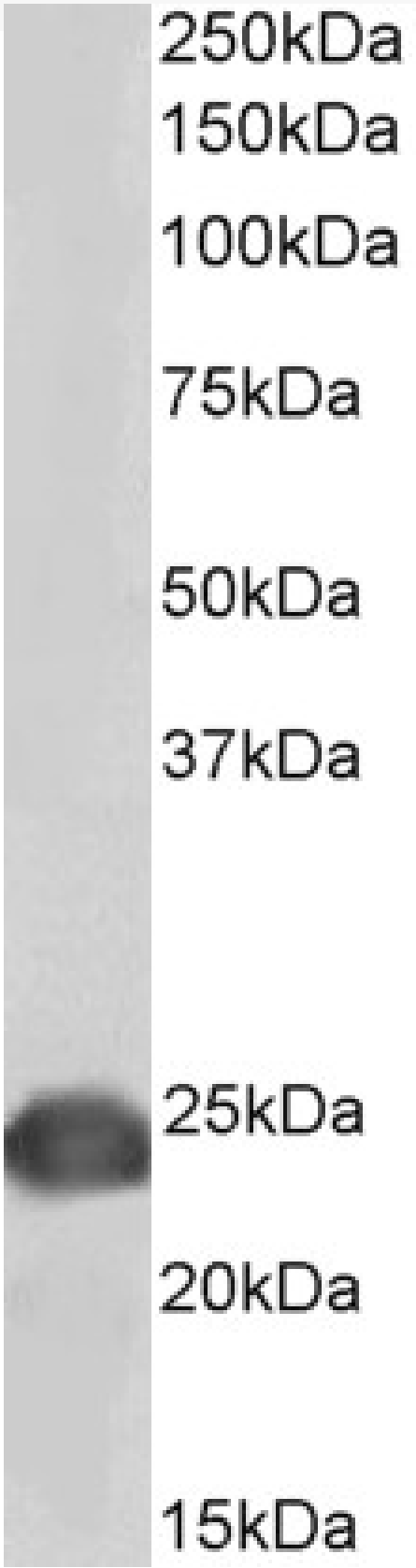

www.everestbiotech.com
Email: customerservice@vectorlabs.com
Telephone: (650) 697-3600

SPECIFICATIONS

Formulation	Supplied at 0.5 mg/ml in Tris saline, 0.02% sodium azide, pH7.3 with 0.5% bovine serum albumin.
Unit Size	100 µg
Storage Instructions	Aliquot and store at -20°C. Minimize freezing and thawing.
Synonym / Alias Names	FLJ92274|FLJ34360|FLJ27376|CTA-215D11.1|protein DJ-1|oncogene DJ1|epididymis secretory sperm binding protein Li 67p|Parkinson disease (autosomal recessive, early onset) 7|HEL-S-67p|DJ1|DJ-1|parkinson protein 7|PARK7
Accession ID	NP_009193.2
Blocking Peptide	EBP05880-B
Immunogen	Peptide with sequence C-AAQVKAPLVLKD., from the C Terminus of the protein sequence according to NP_009193.2.
Product Comments	Reported variants represent identical protein: NP_009193.2, NP_001116849.1
Peptide Sequence	C-AAQVKAPLVLKD.
Purification Method	Purified from goat serum by ammonium sulphate precipitation followed by antigen affinity chromatography using the immunizing peptide.
Shipping Instructions	Refrigerated
Predicted Species	Human, Mouse, Rat
Reactive Species	Human
Human Gene ID	11315
Mouse Gene ID	57320
Rat Gene ID	117287
Product Grade	https://prod-vector-labs-pimcore-assets.s3.us-east-1.amazonaws.com/assets/products/image/elite_medium.png
ELISA Detection Limit	Antibody detection limit dilution 1:128000.
Western Blot	Approx 24kDa band observed in lysates of cell line Jurkat (calculated MW of 19.9kDa according to NP_009193.2). See non-biotinylated parental product's datasheet for further QC data. Recommended concentration: 0.1-0.3µg/ml.
Application Type	Pep-ELISA, WB

www.everestbiotech.com
Email: customerservice@vectorlabs.com
Telephone: (650) 697-3600

DOCUMENTS

- Data Sheet

GALLERY IMAGES

www.everestbiotech.com
Email: customerservice@vectorlabs.com
Telephone: (650) 697-3600

