www.everestbiotech.com
Email: customerservice@vectorlabs.com
Telephone: (650) 697-3600

GOAT ANTI-UBID4 (AA89-103) ANTIBODY

SKU: EB12123

www.everestbiotech.com
Email: customerservice@vectorlabs.com
Telephone: (650) 697-3600

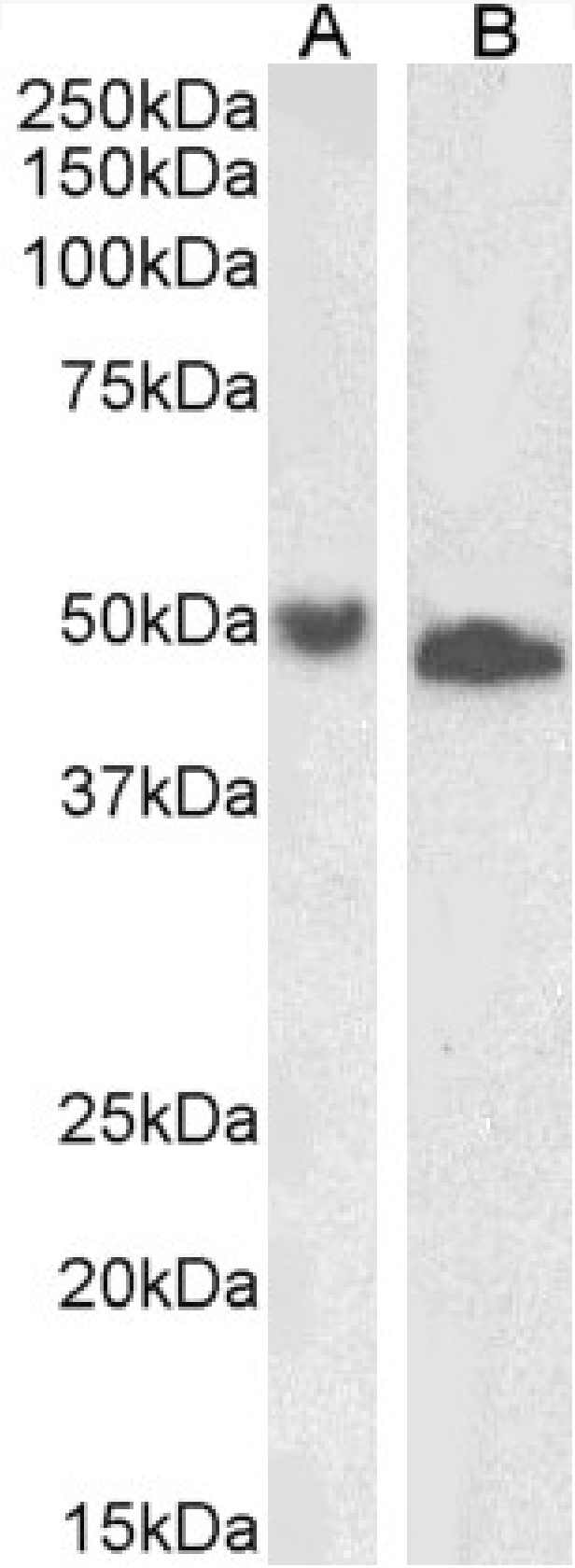

www.everestbiotech.com
Email: customerservice@vectorlabs.com
Telephone: (650) 697-3600

SPECIFICATIONS

Formulation	Supplied at 0.5 mg/ml in Tris saline, 0.02% sodium azide, pH7.3 with 0.5% bovine serum albumin.
Unit Size	100 µg
Storage Instructions	Aliquot and store at -20°C. Minimize freezing and thawing.
Synonym / Alias Names	zinc finger protein ubi-d4|requiem, apoptosis response zinc finger|protein requiem|apoptosis response zinc finger protein|BRG1-associated factor 45D|BAF45D|ubi-d4|UBID4|REQ|D4, zinc and double PHD fingers family 2|DPF2
Accession ID	NP_006259.1
Blocking Peptide	EBP12123
Immunogen	Peptide with sequence C-EDPRLSFPSIKPDTD, from the internal region of the protein sequence according to NP_006259.1.
Peptide Sequence	C-EDPRLSFPSIKPDTD
Purification Method	Purified from goat serum by ammonium sulphate precipitation followed by antigen affinity chromatography using the immunizing peptide.
Shipping Instructions	Refrigerated
Predicted Species	Human, Mouse, Rat, Dog, Pig, Cow
Reactive Species	Human
Human Gene ID	5977
Mouse Gene ID	19708
Rat Gene ID	361711
Product Grade	https://prod-vector-labs-pimcore-assets.s3.us-east-1.amazonaws.com/assets/products/image/elite_medium.png
ELISA Detection Limit	Antibody detection limit dilution 1:32000.
Western Blot	Approx 50kDa and 48kDa bands observed in lysates of cell lines Jurkat and K562 respectively (calculated MW of 44.2kDa according to NP_006259.1). This molecular weight is routinely observed by other sources. Recommended concentration: 1-3µg/ml.
Application Type	Pep-ELISA, WB

www.everestbiotech.com
Email: customerservice@vectorlabs.com
Telephone: (650) 697-3600

DOCUMENTS

- Data Sheet

GALLERY IMAGES

